

# CLARKE'S 3D. ADDITION

TO

McPherson Kansas.

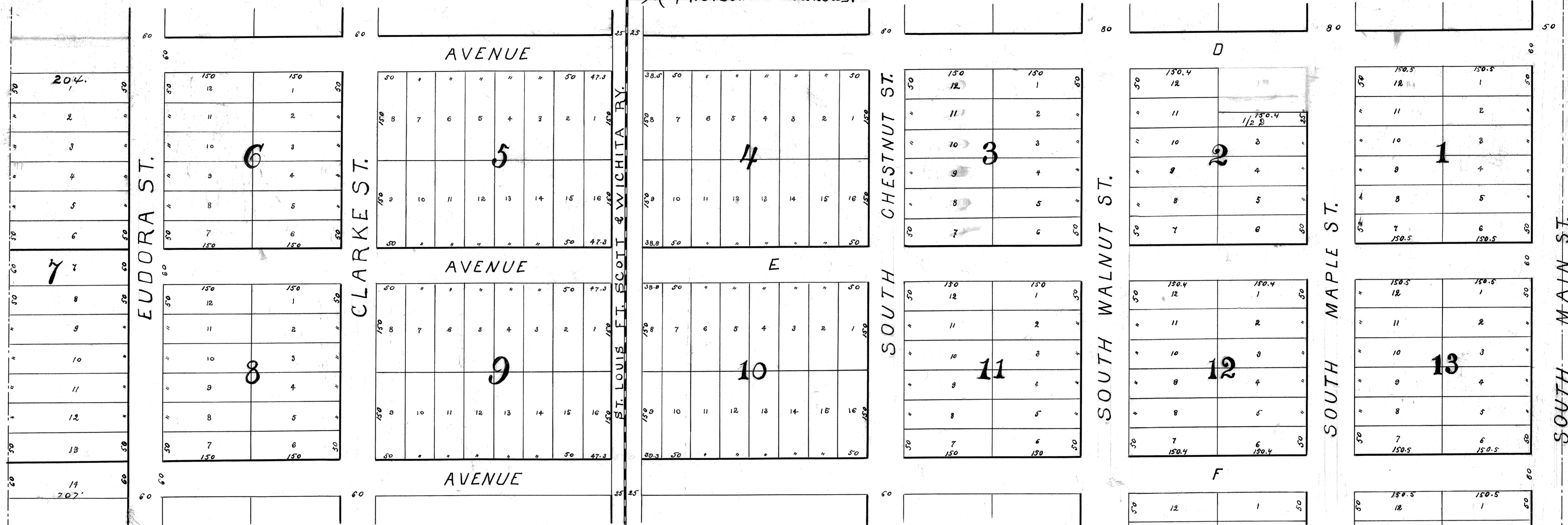

Blocks 5, 6, 7, 8 & 9 "Cancelled by Order"  
 See Miscellaneous Record 73 pg 1431  
 The location of Ave E between Blocks 4 & 10, Clarke's third add is in sec. 18 pg 555  
 for location of that portion of Clarke's third add lying West of Missouri Pacific  
 Railroad right of way see Chapter 527 sec. 6 Union Law of 1903.

Clarke's third addition to the city of McPherson Kansas  
 is situated in the North East 1/4 of Sec 32 T. 19 R. 3 West of  
 6th P.M. and is described as follows. Beginning at a point  
 1100 ft south of the 1/4 sec corner between Secs 29 & 32. Thence  
 East 2050.2 ft. Thence south 75 ft. Thence East 150.4 ft.  
 Thence North 75 ft. Thence East 431.1 ft. Thence South  
 1020 ft. Thence West 811.8 ft. Thence North 300 ft. Thence  
 West 1820.6 ft. Thence North 720 ft to place of Beginning.  
 This description is made from T. Cole's survey.  
 Avenue D is identical with Avenue D in Clarke's 1st and 2nd Additions  
 to the City of McPherson Kansas.  
 T. C. Cole.  
 C. E.

This is to certify that I, E. G. Clarke am the grant  
 and rightful owner of the land upon which Clarke's  
 3rd Addition to the City of McPherson Kansas is sit-  
 uated. The same has been surveyed and plotted  
 according to my design and instruction and is  
 subdivided into blocks, lots, strips and avenues.  
 The strips and avenues as shown on the above  
 plat are hereby dedicated to and for the use of  
 the Public.  
 E. G. Clarke

State of Kansas }  
 County of McPherson } S.S.  
 I, E. G. Clarke, do hereby certify that on  
 this 1st day of December A. D. 1887, personally ap-  
 peared before me C. E. Clarke who is known to me  
 to be the identical person who executed the  
 foregoing instrument of writing to be executed,  
 and such person has duly acknowledged the  
 same to be his willing act and deed. In wit-  
 ness whereof I have hereunto set my hand and  
 affixed my Notarial Seal, the day and year  
 last above written  
 E. G. Clarke M.P.  
 Commission Expires Nov. 9th, 1891. McPherson Co., Kansas.

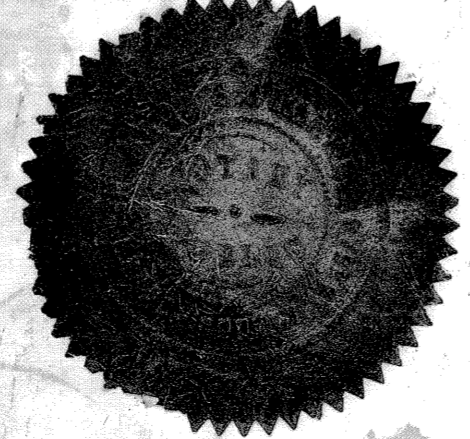

STATE OF KANSAS }  
 McPherson County, }  
 This instrument was filed for re-  
 cord on the 4th day of December  
 1887 at 4 o'clock P.M. and duly  
 recorded in book 2 on page 40  
 E. G. Clarke  
 Register of Deeds.